

RURAL

Route Number	Street Name	Town	From	To	Length (mi)	CRFC ID	CUFC ID	FC	Reason for Proposed Corridor	Rural or Urban	Existing or Proposed
MA-23	Blandford Road, Blandford Turnpike (Woronoco Road, Main Street), Otis Stage Road	Blandford, Russell	Westfield Road	Algerie Road	10.8	G	-	5	Connection between two existing CRFCs	Rural	Proposed
US-202	Daniel Shays Highway	Belchertown	Allen Road	Shutesbury Town Line	8.13	G	-	4	-	Rural	Existing
US-20	Huntington Road/Russell Road/Westfield Road	Russell/Huntington	Route 112 (Worthington Road)	Route 23 (Blandford Road)	6.15	G	-	3	-	Rural	Existing
MA-47	River Drive	Hadley	Sunderland Town Line	Rocky Hill Road	5.32	G	-	5	Significant truck traffic	Rural	Proposed
US-5	West Street	Hatfield	Church Avenue	Plain Road	2.23	C	-	5	-	Rural	Existing
MA-32	Ware Road	Palmer	River Street	Old Belchertown Road	2.17		-	4	Segment of existing corridor to remain as RURAL	Rural	Proposed
MA-112	Worthington Road	Huntington	County Road	Route 20 (Russell Road)	2.02	D	-	4	-	Rural	Existing
				TOTAL	36.82						
				TARGET	68.26						

URBAN

Route Number	Street Name	Town	From	To	Length (mi)	CRFC ID	CUFC ID	FC	Reason for Proposed Corridor	Rural or Urban	Existing or Proposed
MA-10, US-202	Southampton Road	Westfield	North Road	RAMP-RT 90 TO RTS 202/10	2.93	-	J	3	-	Urban	EXTENDED
	Cottage Street	Springfield	Roosevelt Avenue	Berkshire Avenue	1.54	-	J	4	-	Urban	Existing
	Lower Westfield Road, Homestead Avenue	Holyoke	RAMP-RT 91 NB TO LOWER WESTFIELD RD	Westfield Road	1.21	-	J	4	Amazon Facility	Urban	Proposed
	S. Boulevard, Park Street, Park Avenue	West Springfield	Westfield Street	Union Street	1.19	-	H	4	Enhanced access to CSX intermodal facility	Urban	Proposed
US-20, MA-32, MA-181	N. Main/Thorndike Streets	Palmer	Holbrook Street	RAMP-RT 90 TO RT 32	1.18	-	K	3	-	Urban	Existing
	Damon Road	Northampton	King Street	RAMP-RT 9 TO RT 91 SB	1.08	-	J	4	-	Urban	Existing
US-202, MA-10	Southampton Road, N. Elm Street, Union Avenue	Westfield	RAMP-RT 90 TO RTS 202/10	Union Street	1.04	-	J	3	Provides connection from Turnpike and industrial park to Union Street	Urban	Proposed
	Roosevelt Avenue	Springfield	Bay Street	Page Boulevard	0.88	-	J	3		Urban	Existing
MA-33	Westover Road	Chicopee	Memorial Drive	Padgett Street	0.81	-	J	4	Westover Air Force Base	Urban	Proposed
US-5	West Street/North King Street	Hatfield/Northampton	Allen Road	Linseed Road/Church Avenue	0.71	-	J	4	-	Urban	Existing
	Garden Street	Agawam	Bowles Road	RAMP-GARDEN ST TO RT 57 WB (R24513)	0.62	-	J	5	-	Urban	Existing
MA-33	Memorial Drive	Chicopee	RAMP-RT 33 SB TO RT 9C	Westover Road	0.49	-	J	3	Westover Air Force Base	Urban	Proposed
US20 WB, US20 EB, SR20A EB	Page Boulevard	Springfield	Cottage Street	Roosevelt Avenue	0.48	-	H	3	Cottage Street industrial uses	Urban	Proposed
	Burnett Road, Springfield Expressway	Chicopee	New Lombard Road	RAMP-RT 90 TO SPRINGFIELD EXPY	0.29	-	K	4	-	Urban	Existing
US20 WB, US20 EB, SR20A EB	Robbins Road	Springfield	Cottage Street	Roosevelt Avenue	0.22	-	H	7	Cottage Street industrial uses	Urban	Proposed
				TOTAL	14.67						
				TARGET	14.79						

Critical Freight Corridors

Full Region

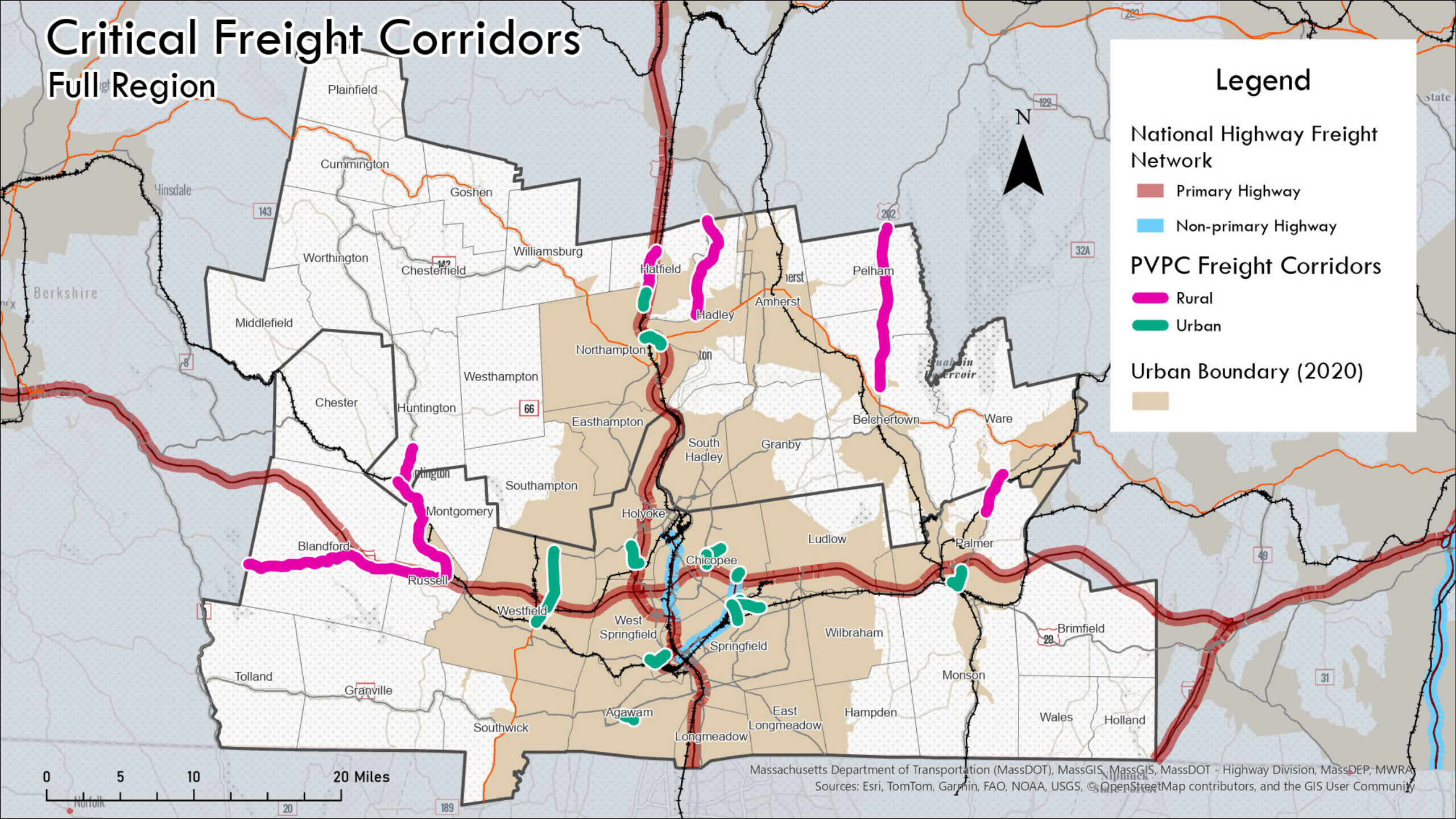

Massachusetts Department of Transportation (MassDOT), MassGIS, MassGIS, MassDOT - Highway Division, MassDEP, MWRA
Sources: Esri, TomTom, Garmin, FAO, NOAA, USGS, © OpenStreetMap contributors, and the GIS User Community

Critical Freight Corridors

Urban Area Detail

